

# 435 Victor Rd, Mayne Island

\$700,000



Waterfront fixer-upper extraordinaire! This 0.90 acre property is within walking distance to the village and down a no-thru road, and is in a nice quiet neighbourhood with easy access to the beach. The 1354 sqft, 2 level home is in need of a major renovation, repairs or demolition. Bring your landscaping and building ideas to bring this property back to life. There is an original septic system and a well with no information on either of them. This property is being sold 'AS IS WHERE IS'. (id:56120)

## KEY INFORMATION

MLS® 966036

Residential Detached

Mayne Island

2 Bedrooms

2 Bathrooms

1,659 SF

39,204 SF Lot

## FEATURES

Year Built: 1969

Listed By: RE/MAX Mayne-Pender

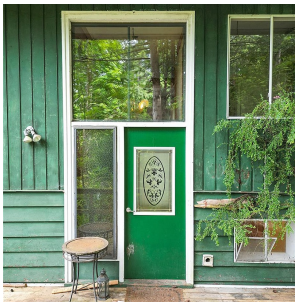

rennie