

211 4809 Spearhead Drive, Whistler

\$997,000

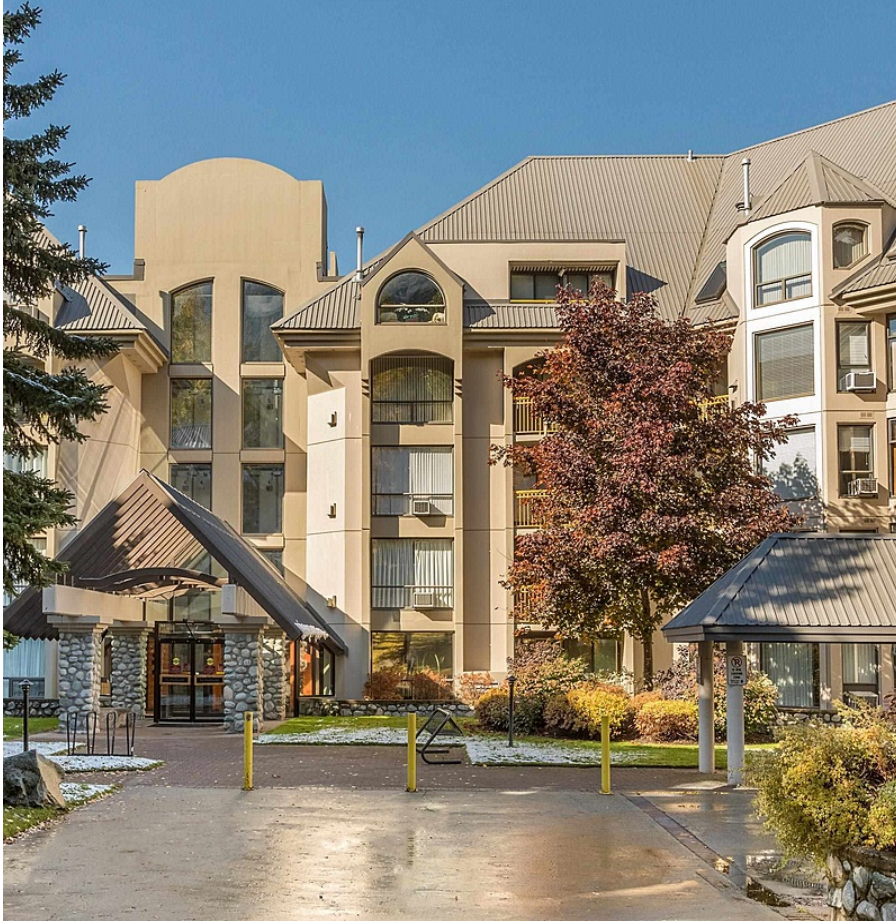

The Marquise is one of VERY few concrete condo buildings in Whistler. Conveniently located just steps from the runs on Blackcomb, this ski-in / ski-out 1-bedroom condo is in one of the most desirable locations in the building. The Marquise strata bylaws only allow hardwood flooring in certain units, and this is one of them! This property is updated with stainless steel appliances, hardwood flooring, pot lights, air conditioning, and offers mountain views overlooking the pool. 211 Marquise is also zoned for AirBNB, and is a proven revenue generator. This lovely condo ticks all the boxes and offers excellent value in one of Whistler's most sought-after buildings.

KEY INFORMATION

MLS® R2926303

Residential Attached

Benchlands

1 Bedroom

1 Bathroom

575 SF

\$447.00 Maintenance Fees

FEATURES

Year Built: 1990

Views: Mountains

Listed By: Angell Hasman & Associates Realty Ltd.

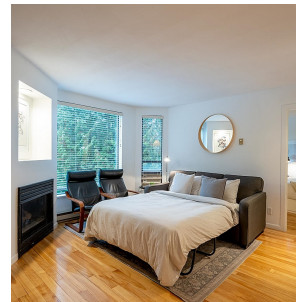

rennie