7755 Butler Street, Vancouver

$2,490,000

This Attached in Champlain Heights is hard to beat! This spacious residence boasts a large living and dining area on the main level, with 6 bedrooms, 3 full bathrooms, and 3 charming fireplaces across two floors. The west-facing backyard and sundeck are perfect for hosting summer get-togethers. It's conveniently located near schools, recreation centers, shopping,With Champlain Heights Community Centre and Park just steps away, this home truly ticks all the boxes!

KEY INFORMATION

MLS® R2927167

Residential Detached

Champlain Heights

6 Bedrooms

3 Bathrooms

2,972 SF

6,600 SF Lot

FEATURES

Year Built: 1972

Listed By: RE/MAX Crest Realty

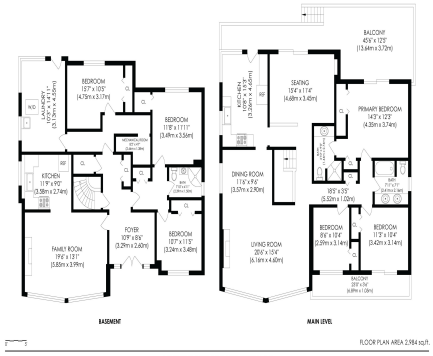

rennie

THIS COMMUNICATION IS NOT INTENDED TO CAUSE OR INDUCE A BREACH OF AN EXISTING AGREEMENT(S). E.& O.E