

2360 Tanner Ridge Pl, Central Saanich

\$1,675,000



Come for the tranquil setting - stay for the views. Tucked within an enclave of beautifully appointed homes, 2360 Tanner Ridge Place is located in one of Central Saanich's most sought-after neighbourhoods. Spanning across 3787 finished sq.ft., the home offers 5 bedrooms + flex room, 4 bathrooms and in-law accommodation. Boasting stunning southwest views of Oldfield Valley, the property has gone through extensive upgrades within the last 3 years; including a new roof, engineered hardwood flooring throughout, a kitchen refresh, tankless hot water, furnace and heat pump, to name a few. The expansive garage, with oversized ceiling, and wide driveway offer plenty of space for all your toys. A large in-law suite provides a perfect option for blended families. All this, plus conveniently located - just minutes from wineries, farmer's markets, cafes and a quick drive to all the amenities of both Victoria and Sidney. (id:56120)

KEY INFORMATION

MLS® 977598

Residential Detached

Tanner

5 Bedrooms

4 Bathrooms

5,253 SF

8,414 SF Lot

FEATURES

Year Built: 2002

Listed By: The Agency

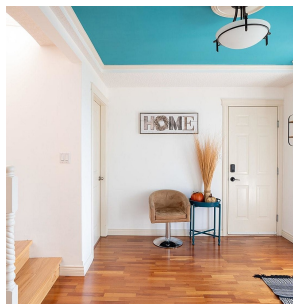

rennie