

# 1065 Ridley Drive, Burnaby

\$1,850,000



Builder Alert 60 X 117 = 6,957 rectangular lot in popular Burnaby North. Quiet neighbourhood, close to SFU, minutes to shopping and recreation centre. School catchments: K-7 Lochdale Community, 8-12 Burnaby North Secondary.

## KEY INFORMATION

MLS® R2933156

Residential Detached

Sperling Duthie

6 Bedrooms

2 Bathrooms

2,954 SF

6,956 SF Lot

## FEATURES

Year Built: 1968

Listed By: RE/MAX Michael Cowling and Associates Realty

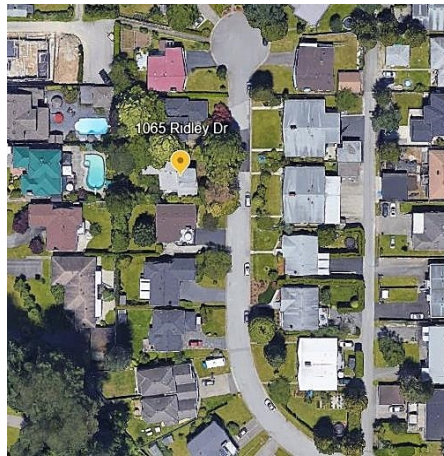

rennie