

# 930 Wellington Drive, North Vancouver

\$2,098,000



Assume Sellers Interest Rate of ONLY 1.64% on this Beautiful & Modern Family home perched in the affluent community of Lynn Valley! Situated along a private tree lined street, this fully renovated manor is the epitome of upscale living. Sprawling over more than 8,000 sq/ft lot , no detail was overlooked in this residence. The family friendly floor plan & finishings throughout lend themselves very complementary to an astute home owner, and most certainly satisfies a multitude of daily family needs. With spectacular elevated Mountain Views, & enormous private oasis backyard. Inquire assuming current sellers interest rate of 1.64 percent! The legal 2 bed mortgage suite comes with its own separate laundry. OPEN HOUSE: Sunday, October 20th from 1:00-3:00pm. MUST SEE VIRTUAL TOUR!

## KEY INFORMATION

MLS® R2935932

Residential Detached

Lynn Valley

5 Bedrooms

3 Bathrooms

2,079 SF

8,550 SF Lot

## FEATURES

Year Built: 1959

Listed By: rennie & associates realty ltd.

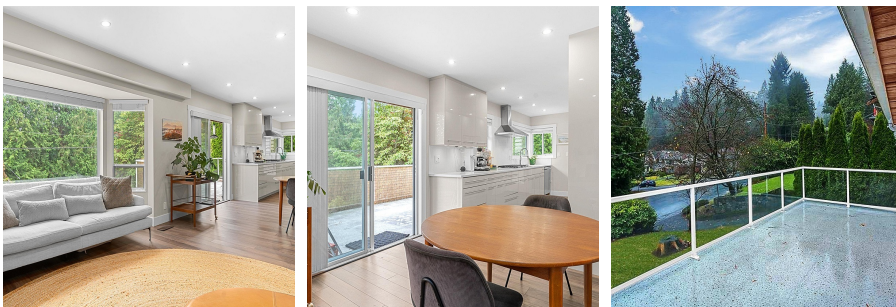

**Eric Zamora** PREC\*  
778.389.4556  
ezamora@rennie.com  
rennie.com/ericzamora



**Shelly Vellani** PREC\*  
604.710.3681  
svellani@rennie.com  
rennie.com/shellyvellani

**rennie**