

695 Burley Drive, West Vancouver

\$3,400,000



Two prime pieces of land in the Taylor Way Corridor Local Area Plan. These lots could be ideal for multi-family construction in the future. There is the potential to increase the parcel of land to five lots, for a larger project. All enquiries should be directed to the District of West Vancouver. Sold in combination with 660 Inglewood Drive and 675 Burley Drive. 675 Burley Drive can rent back until permits are ready. Houses are in a good living condition.

KEY INFORMATION

MLS® R2936271

Residential Detached

Cedardale

3 Bedrooms

4 Bathrooms

2,298 SF

14,829 SF Lot

FEATURES

Year Built: 1955

Listed By: Royal LePage Sussex

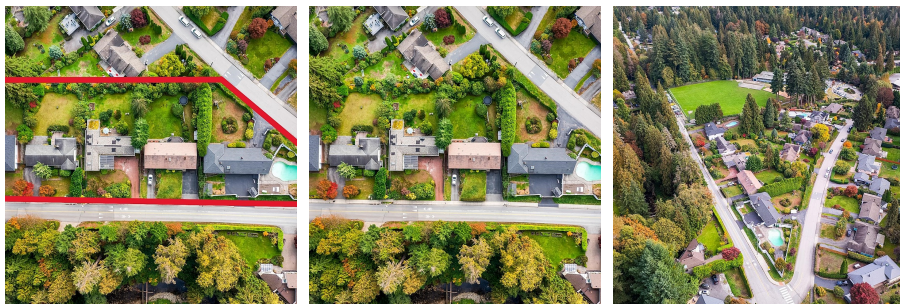
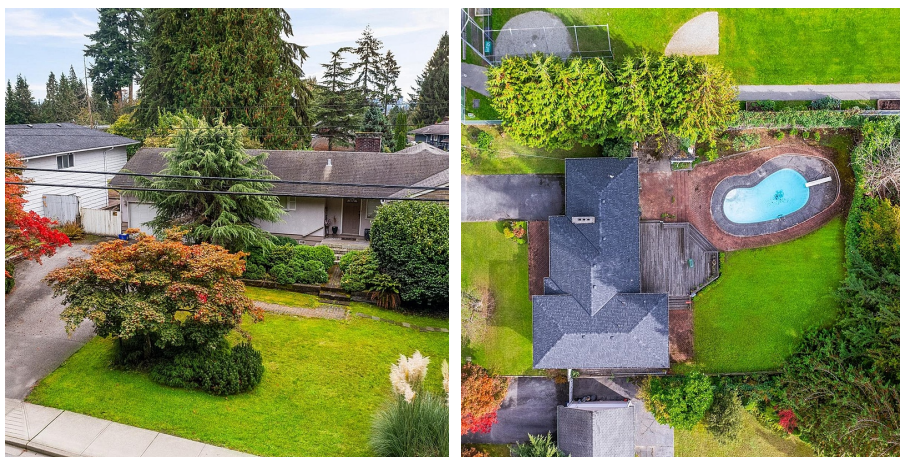

rennie