

1751 Cultra Ave, Central Saanich

\$1,790,000



Spectacular residence located on a quiet country lane in Saanichton set on a lovely garden of .84 acre of peaceful lawns, gardens, privacy, Garry Oak, Dogwood and fruit trees. Backing onto a natural parkland area (George May Park & Graham Creek), making you feel like you're in the country, yet only seconds away from all the amenities we need on a daily basis. Stunning 4 bdrm, 3 bath, 2690 sq ft residence has been completely renovated with solid oak hardwood floors, granite counters, custom Fir "shaker style" cabinets, CORK flooring in lower level, full 4 piece ensuite with IN-FLOOR heat. NEW 2-pipe perimeter drain system installed 2012, NEW SEPTIC SYSTEM 2018. All new windows, doors and custom cabinetry throughout the residence. Gorgeous floor plan and design. If this weren't enough, the location is top tier. Homes rarely available here, and this property is a beauty! (id:56120)

KEY INFORMATION

MLS® 979338

Residential Detached

Saanichton

4 Bedrooms

3 Bathrooms

2,691 SF

36,590 SF Lot

FEATURES

Year Built: 1980

Listed By: Macdonald Realty Victoria

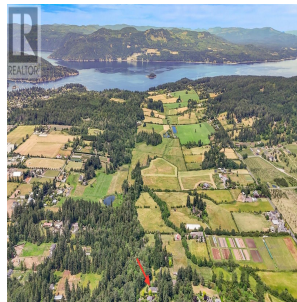
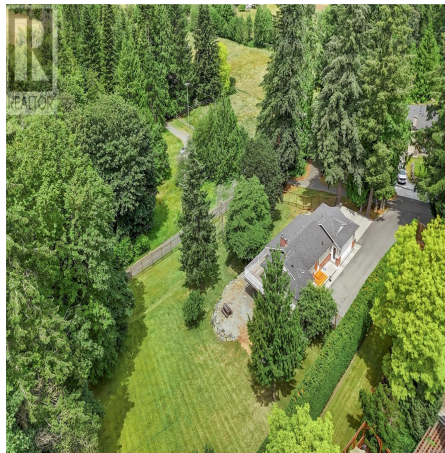

rennie