

1017 Copper Drive, Britannia Beach

\$1,595,000

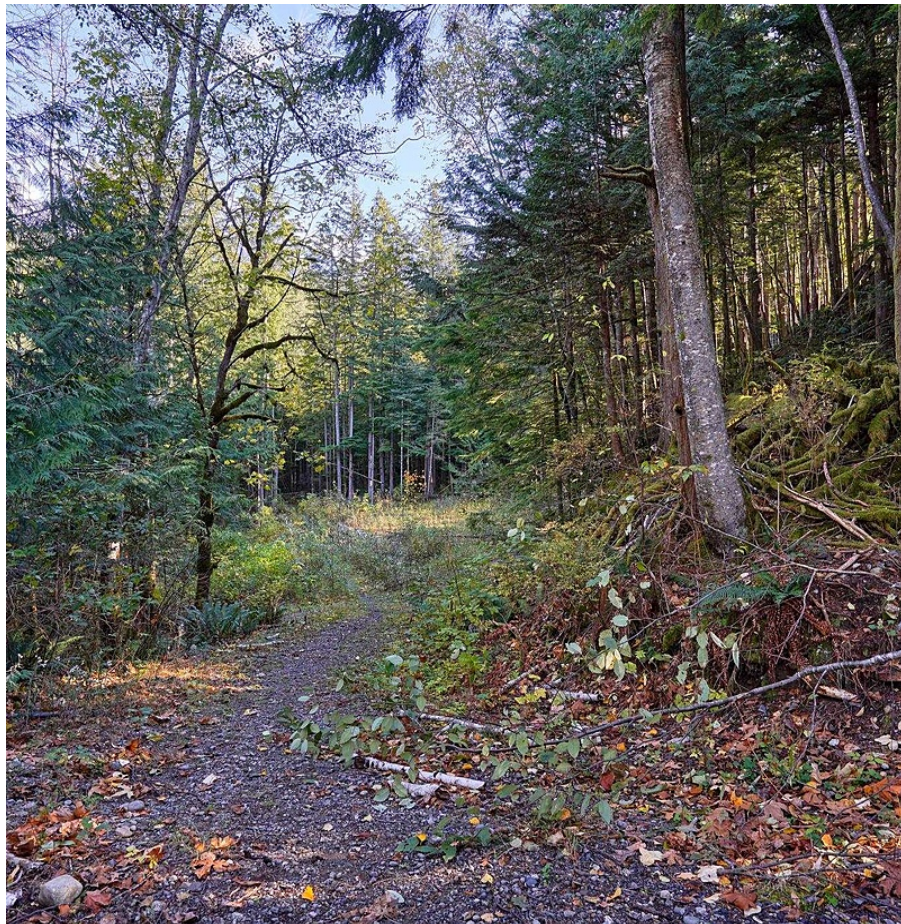

Ultimate privacy is the key feature of this beautiful 1.72 acre property. A stunning location for a custom home, images provided with the listing are renderings and home design ideas of what can be built. This property has designated park as a boundary and has lovely views of Mineral Creek below the park property. This lot has services for a detached home as well as a smaller 1600 sf cottage and outbuildings. Britannia Beach has a perfect location, halfway between Vancouver and Whistler with the new Village now open; shopping, restaurants and amenities at your doorstep. The Sea to Sky Corridor offers unlimited recreational pleasures including a fabulous trail systems, ocean access and more.

KEY INFORMATION

MLS® R2940906

Land Only

Britannia Beach

0 Bedrooms

0 Bathrooms

0 SF

74,932 SF Lot

FEATURES

Views: Mineral Creek

Listed By: Oakwyn Realty Ltd.

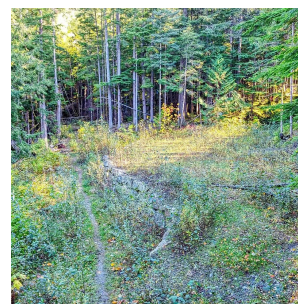
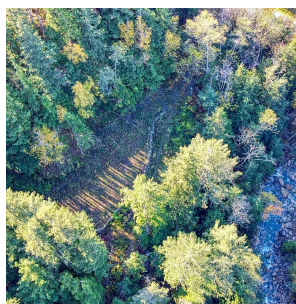
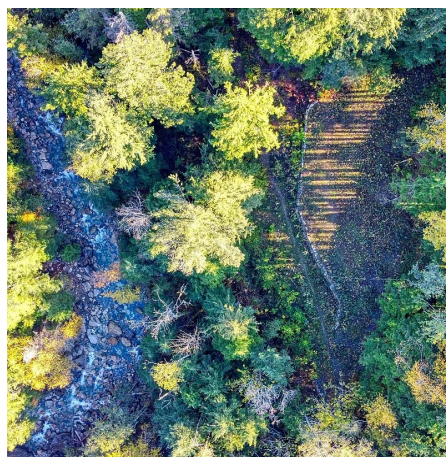
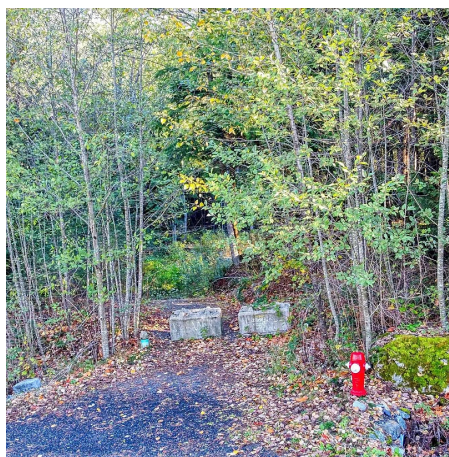

rennie