6756 Horne Rd, Sooke

$1,090,000

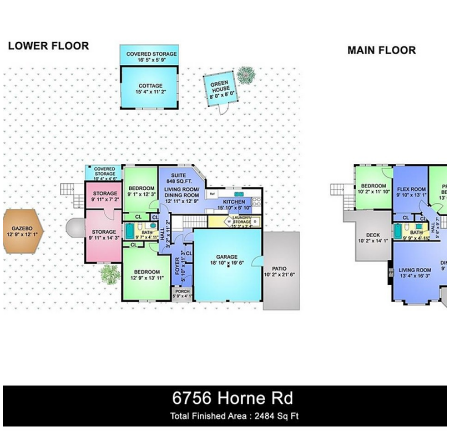

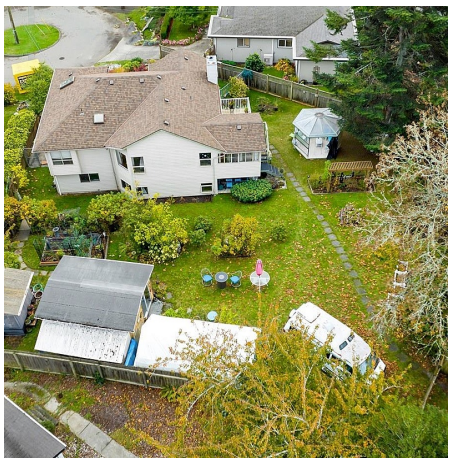

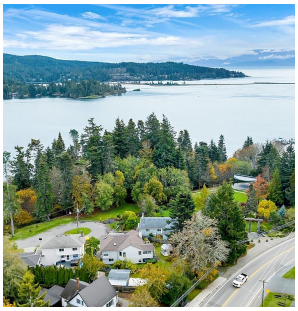

Charming South facing Home with Versatile Potential! Discover the ideal blend of comfort and opportunity in this centrally located 1991, two-story home featuring 4 bedrooms and 3 bathrooms with in-floor heating. Lower 2-bedroom suite, the property offers flexible living arrangements perfect for a home business, studio, or B&B. Great Accessibility: Convenient access from both Horne and West Coast Rd. Spacious Layout: Open design with a large European-style kitchen with in-floor heating, perfect for entertaining. Inviting Living Space: Ocean views from Balcony off the Bright living room with a fireplace and an inline dining room for cozy gatherings. Master Suite Retreat: Enjoy a luxurious ensuite bathroom off the master bedroom. Outdoor Enjoyment: Sunny deck overlooking a fully fenced and beautifully landscaped backyard with Gazebo. Ample Parking: Double garage provides plenty of space for vehicles and storage. This property is not just a home; it's a canvas for your dreams. Don't miss the chance to make it yours! Check out the studio and RV parking in the rear yard with gate access off of West Coast Road. Short stroll to the Sea Walk Urban Trail. (id:56120)

KEY INFORMATION

MLS® 980754

Residential Detached

Sooke Village Core

4 Bedrooms

3 Bathrooms

2,484 SF

10,890 SF Lot

FEATURES

Year Built: 1991

Listed By: Pemberton Holmes - Sooke

rennie

THIS COMMUNICATION IS NOT INTENDED TO CAUSE OR INDUCE A BREACH OF AN EXISTING AGREEMENT(S). E.& O.E