

1932 Homfeld Place, Port Coquitlam

\$1,049,000



Stunning, extensively renovated DUPLEX! This move-in ready home has over \$300K of updates & is situated on a quiet cul-de-sac. Offering 3 beds, 2 baths & 1,502 sqft of gorgeous living space! On the main enjoy a kitchen w/quartz countertops, S/S appliances & eating area that lead to a year-round-use solarium w/heating/cooling. Living & dining are generous, bright & seamlessly connected. Powder + laundry complete the main. Up has 3 beds, 5 pc bath & primary w/WIC. Private yard w/ 2 patios that are perfect for entertaining. Extensive Renovations: floors, kitchen, baths, heat pump, EV charger, windows (6 yrs), landscaping, fence + more! Detached living experience w/no shared interior walls! Conveniently located w/ quick access to WCE, schools, shopping & parks. 2 grass photos altered.

KEY INFORMATION

MLS® R2948844

Residential Attached

Lower Mary Hill

3 Bedrooms

2 Bathrooms

1,502 SF

FEATURES

Year Built: 1978

Listed By: Royal LePage Elite West

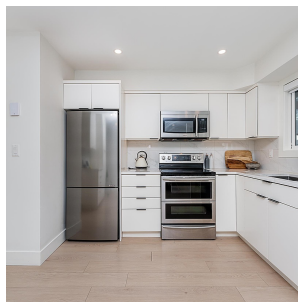
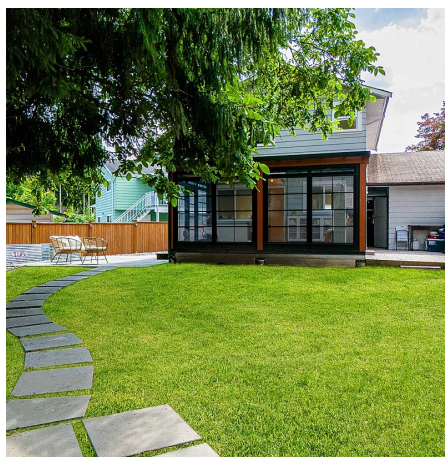

rennie