

12540 Westminster Highway, Richmond

\$3,280,000



Welcome to this amazing house that sits in a great location close to Highways and Bridge to Vancouver/Burnaby. The property has been used as a home and was location for a RV parking business before. The property has a large house, pool and two additional buildings as workshop. Lots of renovation in year 2006 and also renovation between Year 2020-year2021. that includes newer kitchen, newer road pavement, newer doors and painting and floors as well and much more. The property is zoned AG1 and is in the ALR. The location would be great potential for any business within the zoning, where Additional Buildings could be used for storage or employee housing.

KEY INFORMATION

MLS® R2948537

Residential Detached

East Richmond

6 Bedrooms

4 Bathrooms

4,641 SF

43,560 SF Lot

FEATURES

Year Built: 1992

Listed By: LeHomes Realty Premier

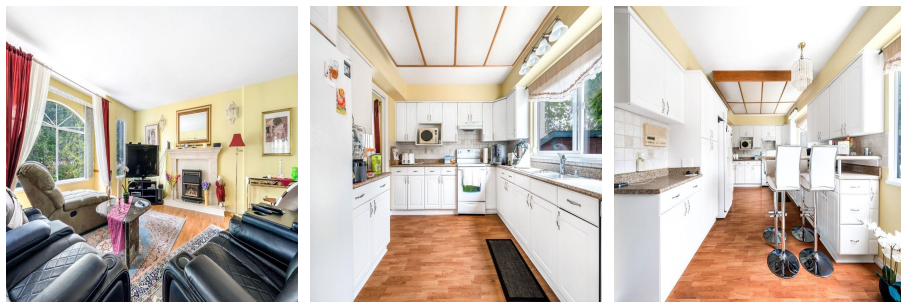
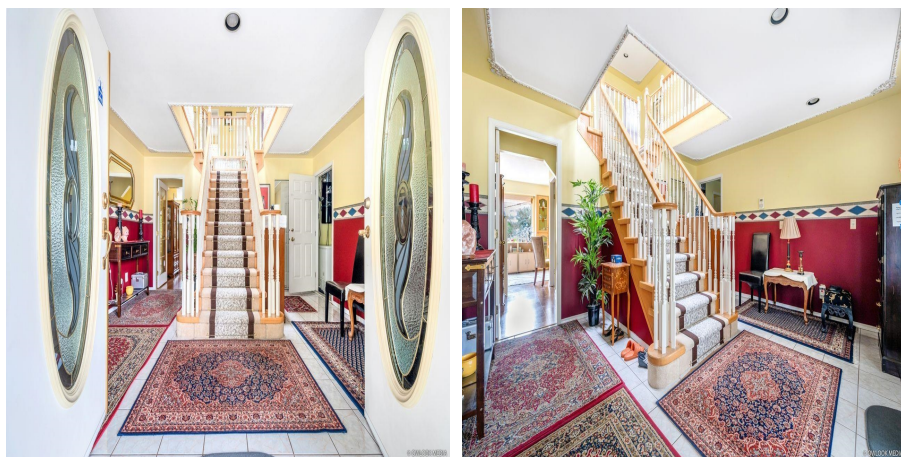

rennie