

13918 20a Avenue, Surrey

\$3,280,000

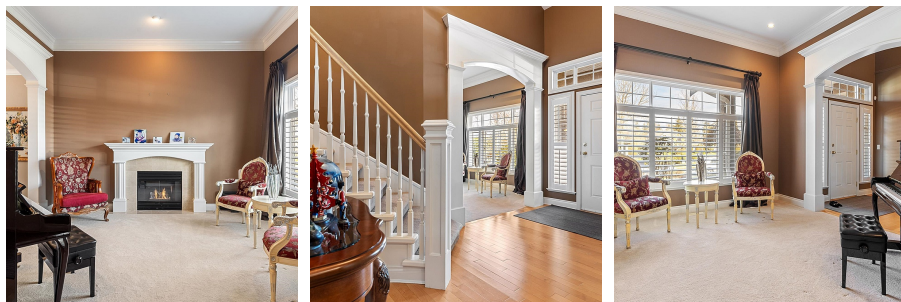

Fabulous executive residence in much sought after Chantrell Park Estates. This custom built house features 6,267 sqft of luxury living, 7 bedrooms, nice 15,000 sqft lot with southern facing back yard. The home oozes elegance with 2 staircases, extensive millwork, hardwood flooring and carpet upgraded in 2019, a formal living & dining room, a dream kitchen overlooking the family room & a beautiful rear garden. Some appliances replaced in 2019. There are 4 generous sized bdrms upstairs & another 2 bdrms in the bsmt. Leafguard gutters with easy maintenance, central vacuum, hot tub, sprinkler including watering system for vegetables, RV parking, wet bar, pool table, wine room & media room. Triple garage plus heated motorcycle garage. School: Ray Shepherd Elementary and Elgin Park Secondary.

KEY INFORMATION

MLS® R2957385

Residential Detached

Elgin Chantrell

7 Bedrooms

5 Bathrooms

6,267 SF

15,071 SF Lot

FEATURES

Year Built: 2000

Listed By: LeHomes Realty Premier

rennie